

# Patient report

Bio-Rad                      DATE: 11/08/2019  
D-10                          TIME: 09:43 AM  
S/N: #DJ4I016123        Software version: 4.30-2  
Sample ID:                    10525935  
Injection date                11/08/2019 09:31 AM  
Injection #: 21                Method: HbA1c  
Rack #: ---                    Rack position: 1

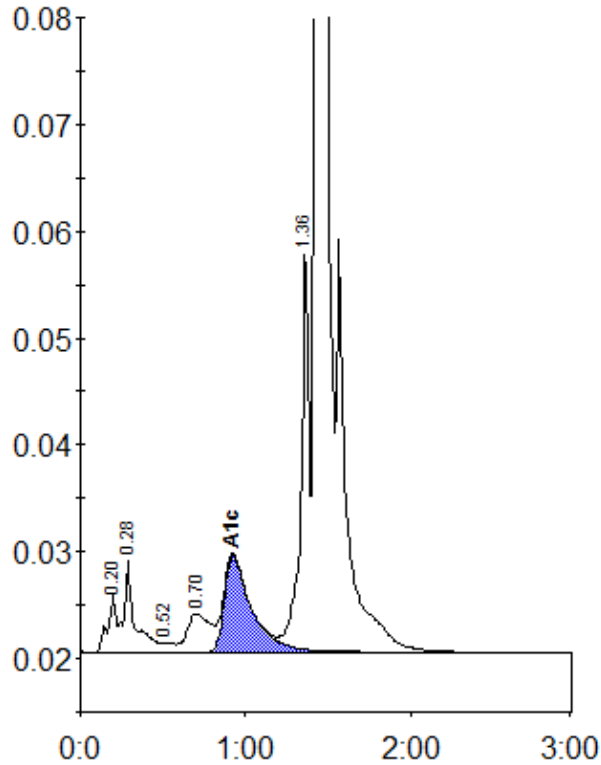

Peak table - ID: 10525935

Peak	R.time	Height	Area	Area %
A1a	0.20	5353	18808	0.8
A1b	0.28	8673	40058	1.8
F	0.52	862	4021	0.2
LA1c/CHb-1	0.70	3576	34065	1.5
A1c	0.92	9009	103332	6.4
P3	1.36	38010	134946	5.9
A0	1.43	612477	1946341	85.3
Total Area:		2281571		

Concentration:	%
A1c	6.4